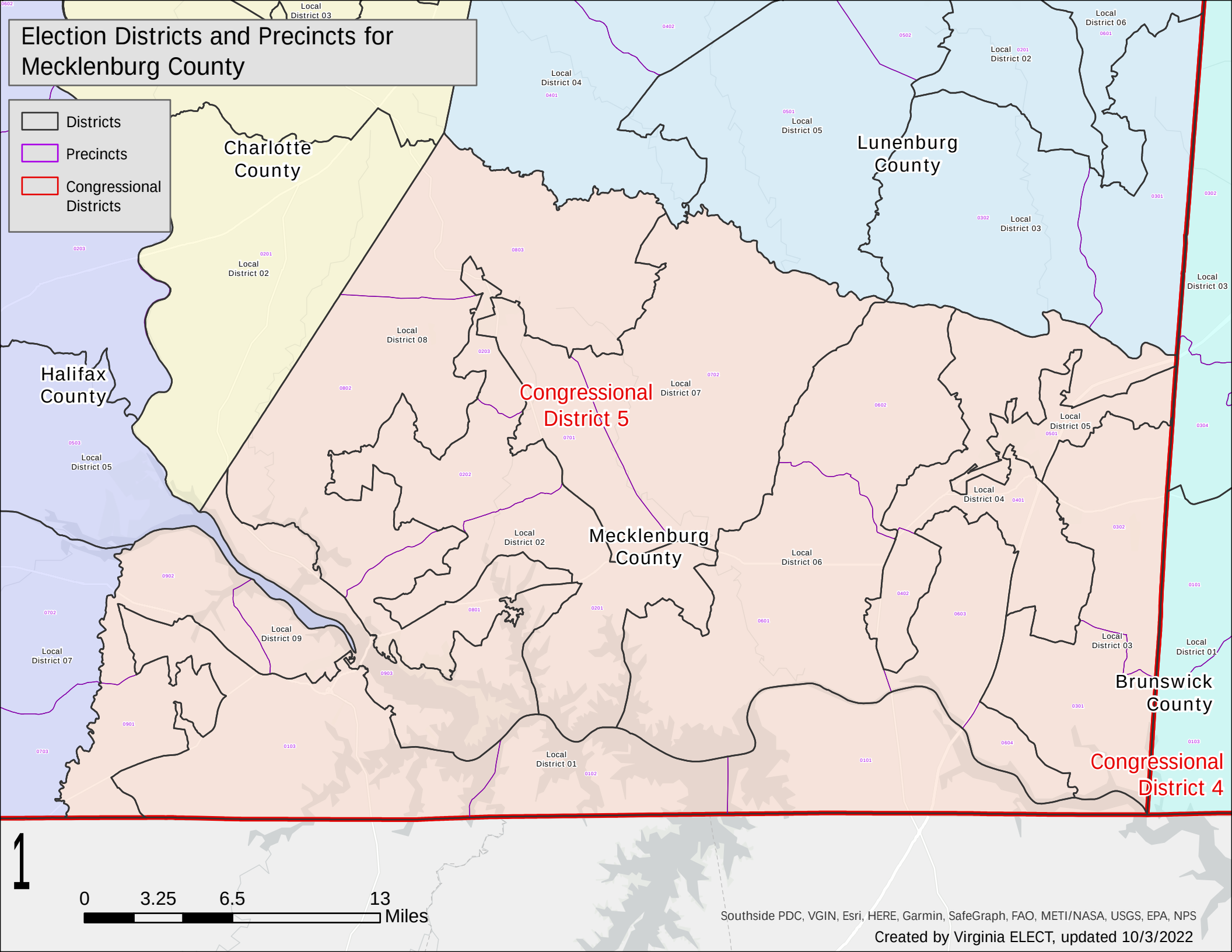Election Districts and Precincts for Mecklenburg County