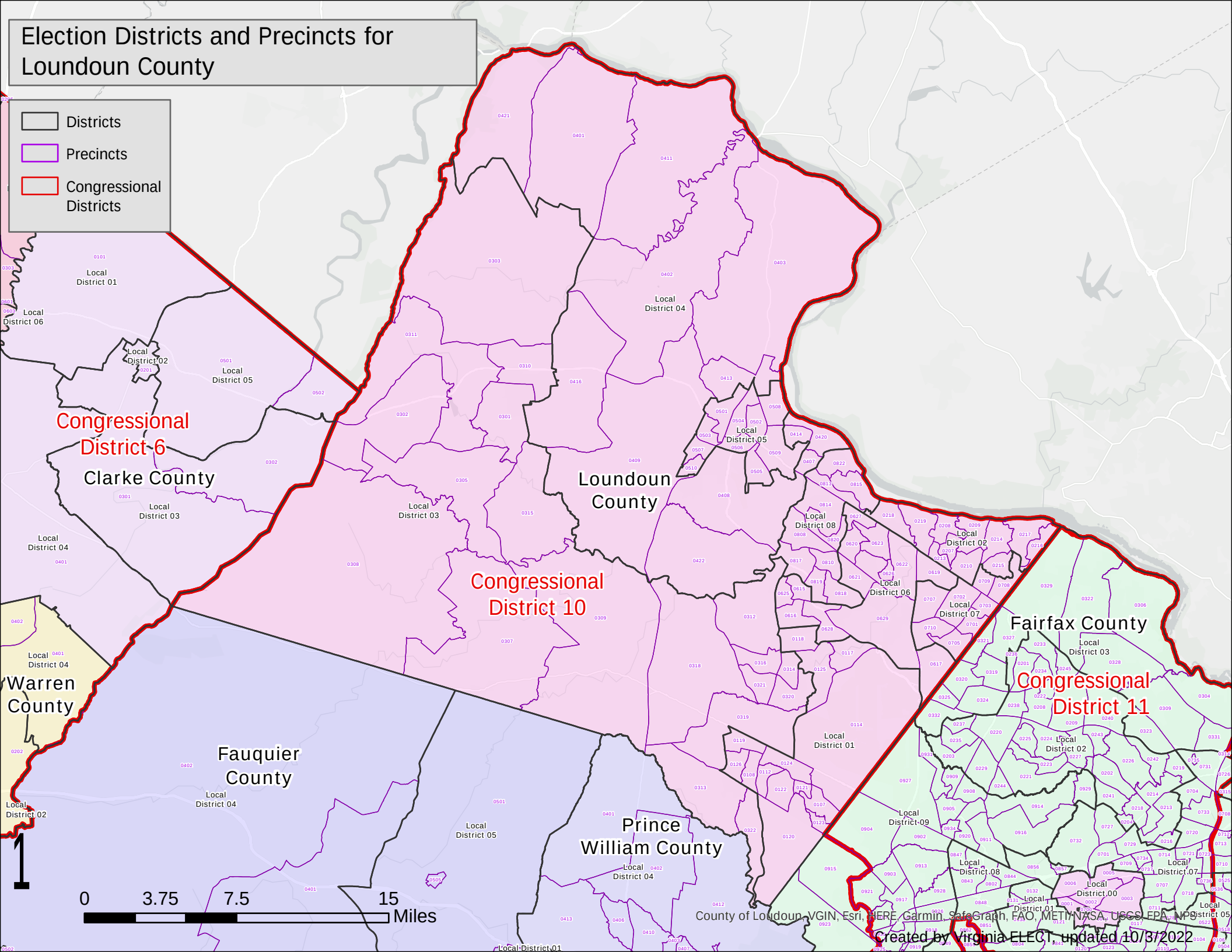Election Districts and Precincts for Loundoun County